

Patient report

Bio-Rad DATE: 12/08/2019
D-10 TIME: 07:01 PM
S/N: #DC2K755917 Software version: 4.30-2
Sample ID: 10511541
Injection date 12/08/2019 06:51 PM
Injection #: 58 Method: HbA1c
Rack #: --- Rack position: 2

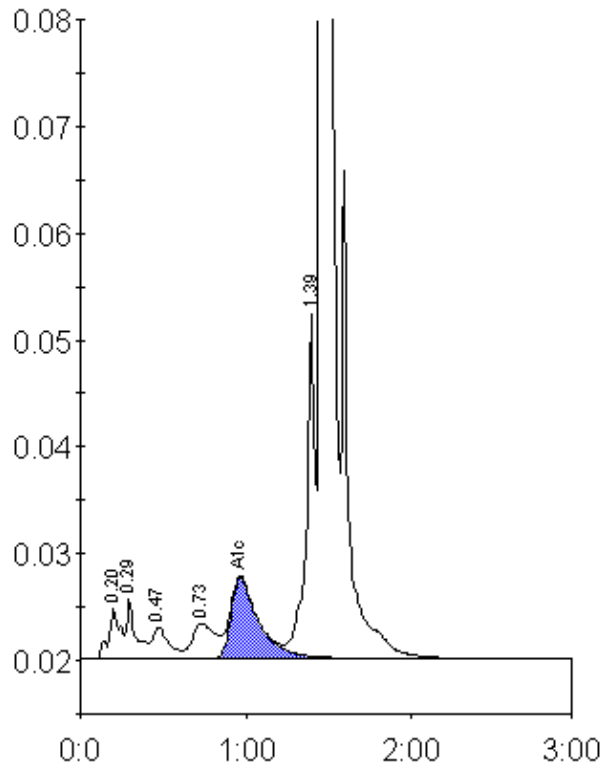

Peak table - ID: 10511541

Peak	R.time	Height	Area	Area %
A1a	0.20	4739	22883	1.1
A1b	0.29	5577	21261	1.0
F	0.47	2877	20196	1.0
LA1c/CHb-1	0.73	3258	31343	1.5
A1c	0.97	7544	86837	6.1
P3	1.39	32280	118006	5.6
A0	1.45	581690	1797756	85.7
Total Area:		2098281		

Concentration:	%
A1c	6.1